

ANTIVIRUS FLOORING



Higher standards and greater security

Antiviral Rate

99.99%

<p>品名 高品質保潔製粉有限公司</p>		<p>報告號碼 TW-250003 (1/2)</p>	
<p>收件日期 2022 年 9 月 13 日</p>		<p>2022 年 10 月 13 日</p>	
<p>樣品名稱 粉 號 1-11</p>		<p>一般財測法 A 船舶品質管理機構 BOKEN 305-010-001 臺北青島北產業貿易發展局 TEL 886-2-2299-5279 FAX 886-2-2299-5330</p>	
<p>數量 3</p>			
<p>測試項目: 抗污毒測試</p>			
<p>測試方法: 參照 ISO27032:2010</p>			
<p>測試標準: 成感病毒, LaTocoma, JC virus, HDN2, ATCC VB-1670</p>			
<p>測試環境: 經光處理【區域】 (注冊一般財測法 A 抗污品性註冊協議會認可基準)</p>			
<p>測試結果:</p>			
<p>測試環境溫度標準: $23 \pm 0.10^{\circ}\text{C}$ / 70°F / 10°C</p>		<p>被檢品的表面對數值</p>	
<p>無加工測試樣</p>		<p>病毒標準 (1/3) 5.70 1114病毒 (1/3) 5.32</p>	
<p>●加工測試樣使用 A 級微生物實驗室環境之聚乙烯薄膜</p>			
<p>MF MY-11</p>		<p>病毒標準表面對數值 1/3 5.70 5.32</p>	
<p>1A3</p>		<p>5.60 5.1</p>	
<p>●測試用病毒標準: 0.4ml, 病毒標準的表面積: 1.56cm²</p>			
<p>●本測試是由大型微生物實驗室進行測試。</p>			

測試結果備註

中譯者： 英冠國際企業股份有限公司
報告號碼： TW-22960803

日期： 2022年03月18日

檢體： 2 号 2 1 2 号 2 號試驗之抗病毒率

直接病毒： $\text{InfTissue} \times \text{viral} \times (1/2)^t$

檢品名稱	每1-m ² 的病毒殘留量 (個)
無加工測試樣 處理樣品	6.1×10^3
無加工測試樣 24小時後	2.1×10^3
加工品 對 照 品	6.9

抗病毒率 (%)

99.99%

(注) 抗病毒率之計算方法如下：

抗病毒率 (%) = $\left\{ \left(\text{無加工測試樣24小時後每1-m}^2\text{之病毒殘留量} \right) / \left(\text{加工品24小時後每1-m}^2\text{之病毒殘留量的平均值} \right) \right\} \times 100$

(無加工測試樣24小時後每1-m²之病毒殘留量的平均值) = 100%

抗病毒率以多數註下第三段條件檢定之方式計算。就配除多數檢定下第二段。

*The virus refers to H3N2 influenza virus.

The above data comes from third-party testing institutions.

Effective, Healthy and Safety by using FDA approved anti-virus material

Antivirus Technology for flooring lifetime



Multi-scene Application



Family

Office

Hospital & Nursing Home

Commercial Space

SPC

60"x 7.25" 1524mmx184.2mm PU



IL5551



IL5552



IL5553

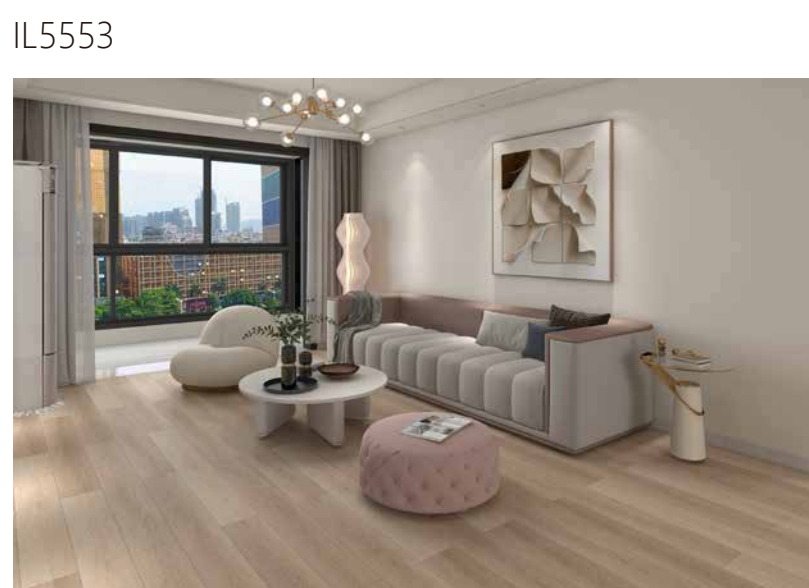

IL5554

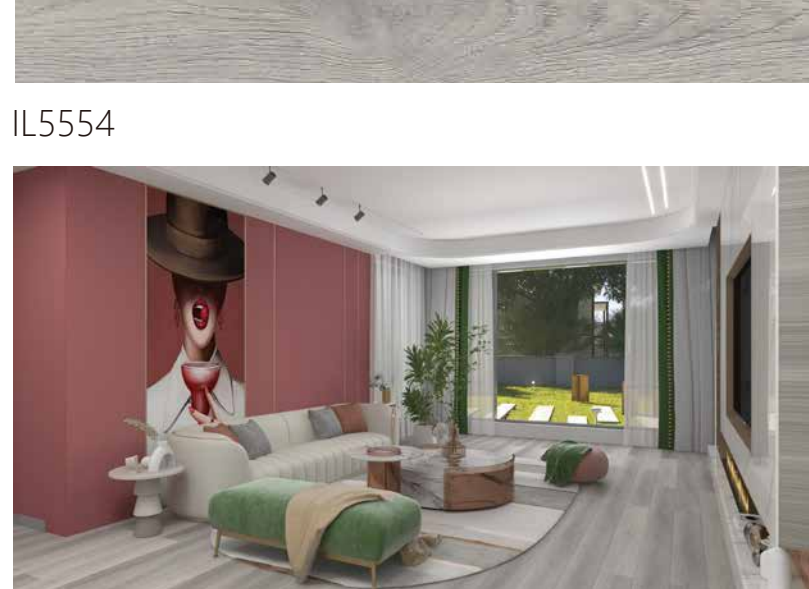

IL5555



IL5556

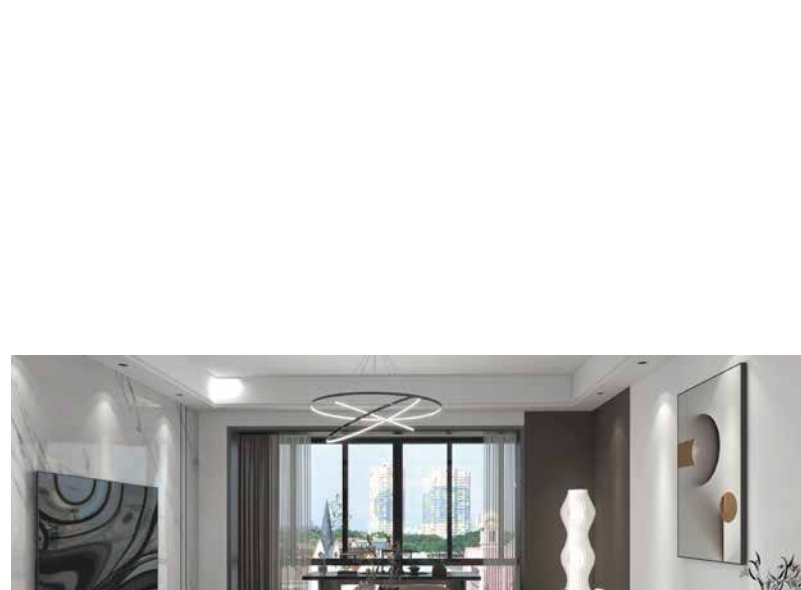
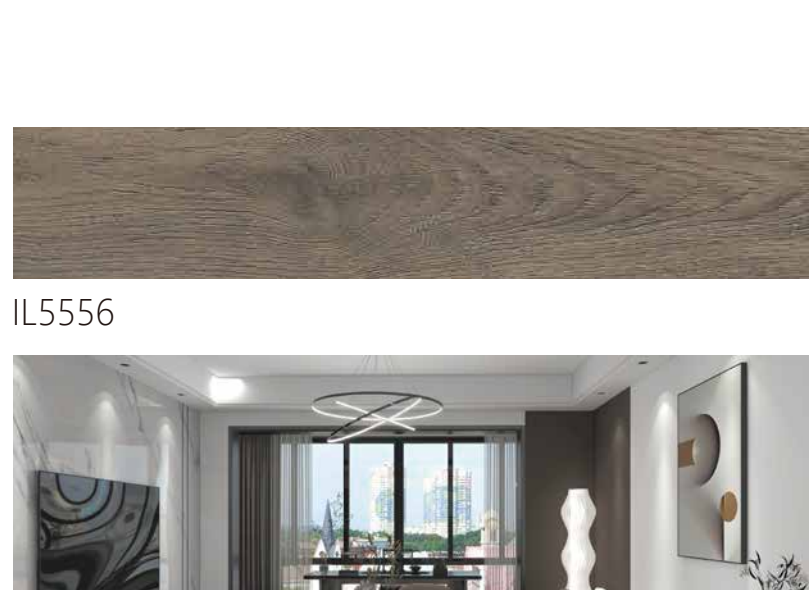

IL5557

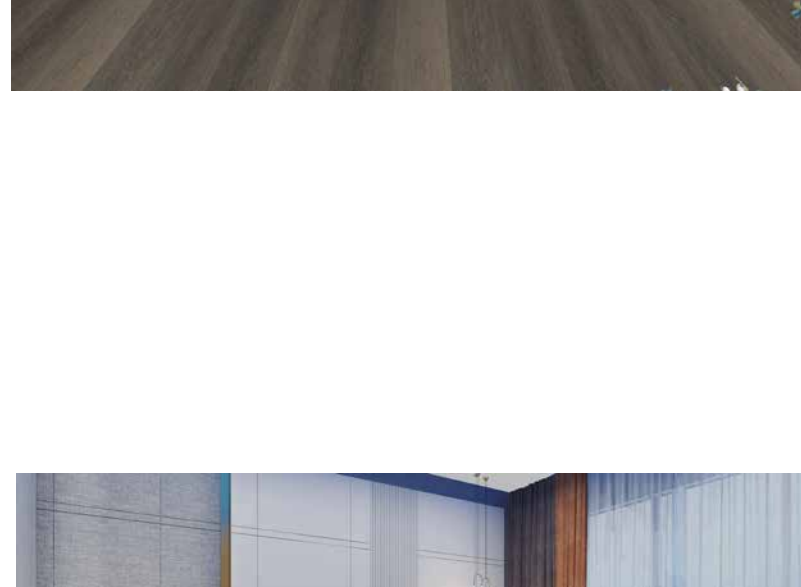
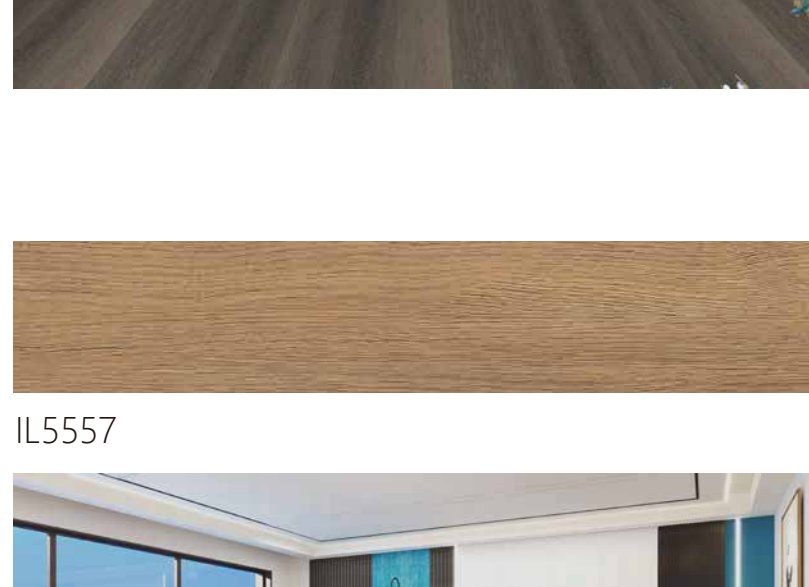

IL5558

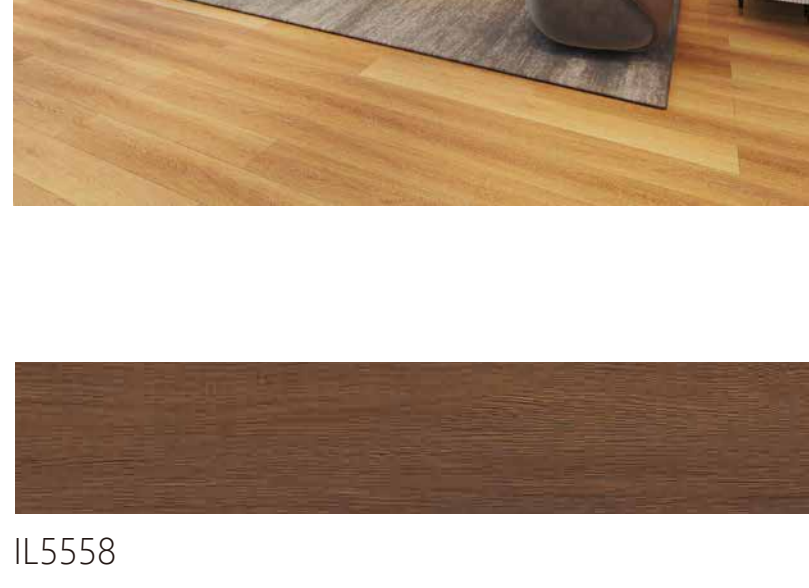

IL5559

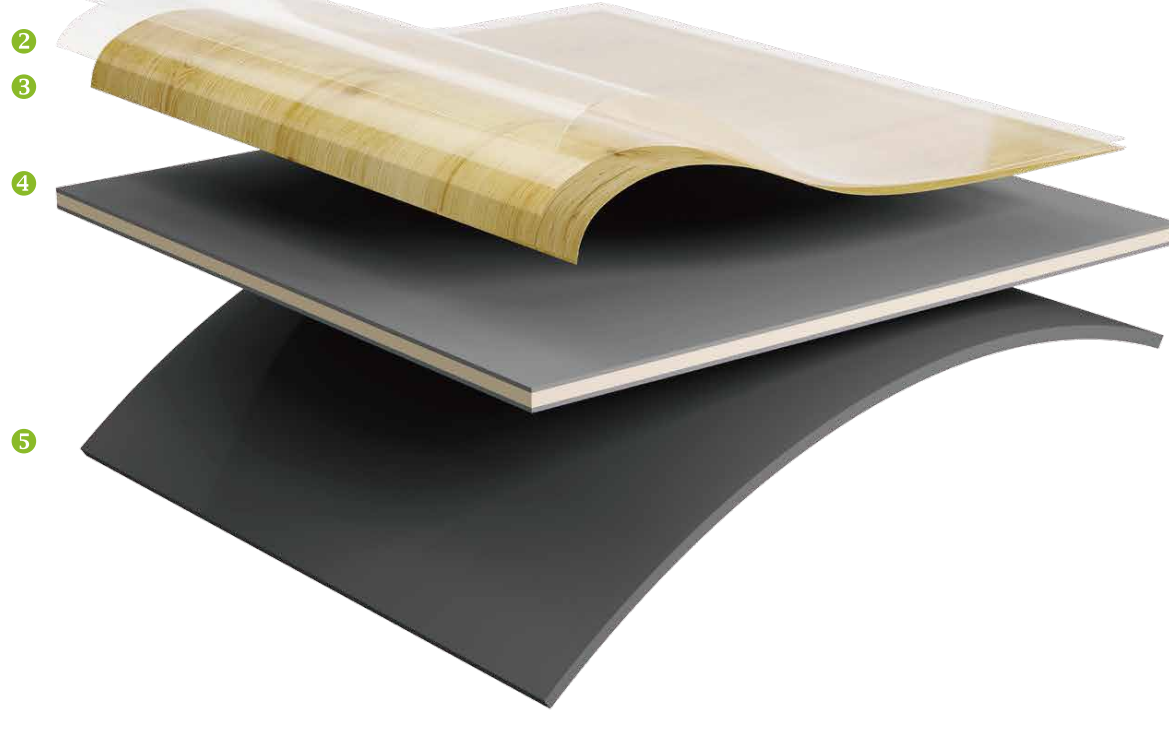
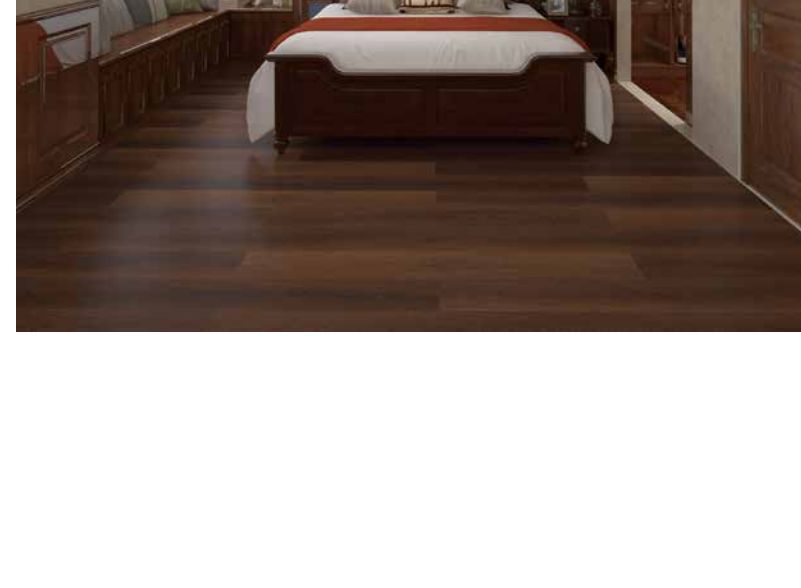

- 1 **PU Coating**
MJ guard finish against scratch and stain.
- 2 **Wear Layer**
Transparent wear layer provides superior wear resistant.
- 3 **Print Film**
High definition printing technology makes realistic and natural visual.
- 4 **SPC Core**
Extruded non-foaming compact PVC structural core containing limestone.
- 5 **Underlayment (1.0mm IXPE)**
Reduce sound transmission and create great comfort underfoot



Rice Husk SPC Flooring

Eco-friendly Innovation



Product Type	Totally Thickness (including of the pad) (mm)	IXPE	Core/Wear layer (mm)	Embossding	Locking
RSPC	5.0mm	1.0mm x 10 foaming times	4 / 0.30mm	Overall	Valinge 2G/5Gi
	5.0mm	1.0mm x 10 foaming times	4 / 0.55mm	Overall	Valinge 2G/5Gi
	6.0mm	1.0mm x 10 foaming times	5 / 0.55mm	Overall	Valinge 2G/5Gi

20%
**Weight
Reduction**



reddot winner 2022



PVC Free
Luxury Planks and Tiles



7 - SKU



Sustainability & Aesthetics



reddot winner 2022

Abrasion Resistance Strength **X10**
than traditional LVT

PVC free

48" x 9" 1219.2mm x 228.6mm PU

STONE

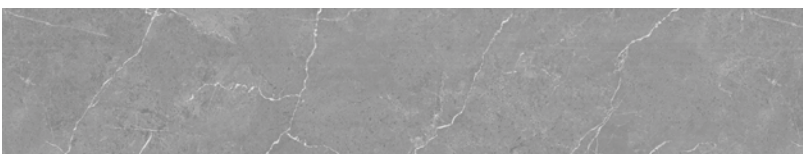

TS3511



TS3513

WOOD



TS3515



TS3516



TS3517



TS3519



TS3520

PVC free Structure Diagram

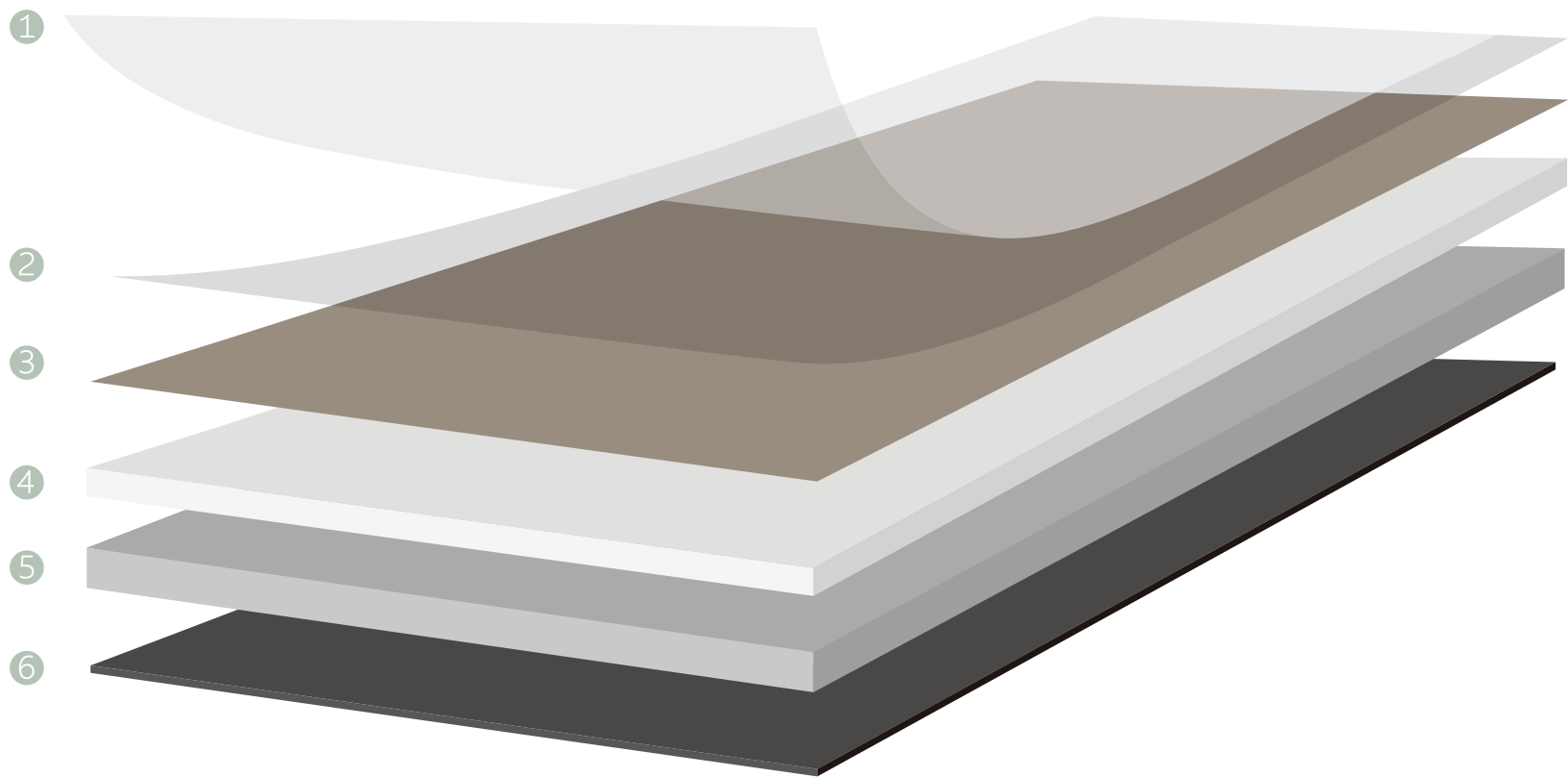

- ① UV coating: anti-fouling and scratch resistant reinforced coating surface
- ② Wear layer: provides embossed surface and long term excellent wear resistance
- ③ Decoration layer: printed film of pattern for visual aesthetic properties
- ④ Middle base layer: structural core plate with high size stability
- ⑤ Bottom base layer: structural core plate with high size stability
- ⑥ Balance layer: ensures the stability and flatness of the overall structure

The picture is only for reference.



Address:
M.J. International Co.,Ltd.
No.126 Danuan Rd., Tucheng Dist., New Taipei City 236 Tw.

PROMAX

Luxury Vinyl Tile

3.0/0.30mm



14 - SKU

LVT Wood 木 48" x 7.25" 1219.2mm x 184.2mm PU



PMW-3320



PMW-3321



PMW-3322



PMW-3323



PMW-3324



PMW-3325



PMW-3326



PMW-3327



PMW-3328



PMW-3329

LVT Stone 36" x 18" 914.4mm x 457.2mm PU



PMS-2230



PMS-2231



PMS-2232



PMS-2233

LVT Structure Diagram

- | | |
|----------------|-----------------------------------|
| ① Coating | PU Wear & stain resistant coating |
| ② Wear layer | Transparent PVC wear layer |
| ③ Decor | PVC printed film |
| ④ Middle layer | PVC+Stone Powder |
| ⑤ Bottom layer | PVC |



Micro bevel Pearl shine Optional installation Please consult your sales or distributor for details

The picture is only for reference.



Address: M.J. International Co.,Ltd. No.126 Danuan Rd.,Tucheng Dist.,New Taipei City 236 Tw.

KAAPFLOR

Luxury Vinyl Tile

2.0/0.20mm



14 - SKU

LVT Wood 木 48" x 7.25" 1219.2mm x 184.2mm PU



LVT Stone 36" x 18" 914.4mm x 457.2mm PU



LVT Structure Diagram

- | | |
|----------------|-----------------------------------|
| ① Coating | PU Wear & stain resistant coating |
| ② Wear layer | Transparent PVC wear layer |
| ③ Decor | PVC printed film |
| ④ Middle layer | PVC+Stone Powder |
| ⑤ Bottom layer | PVC |



- Micro bevel Pearl shine Optional installation

Please consult your sales or distributor for details

The picture is only for reference.



Address:
M.J. International Co.,Ltd.
No.126 Danuan Rd.,Tucheng Dist.,New Taipei City 236 Tw.

CARNIVAL



5 - SKU

Luxury Vinyl Tile⁺
3.0/0.30mm

FABRIC



SAC-3381A



SAC-3382A

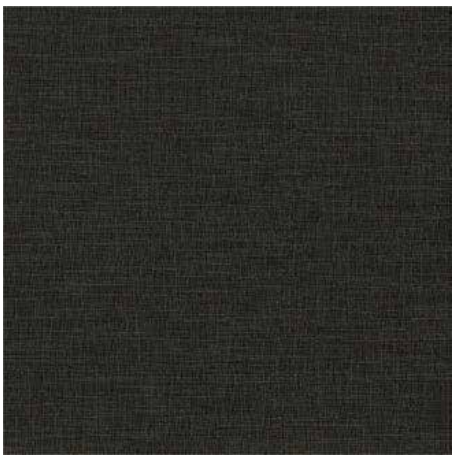

SAC-3383A

WOOD



CNW-3316



CNW-3303



ENJOY THE WORLD



5 - SKU

Luxury Vinyl Tile
3.0/0.30mm | 2.0/0.20mm

2.0/0.20mm



EB-2294



EB-2297



EB-2298



EP-3383



3.0/0.30mm

LVT Structure Diagram

- | | |
|----------------|-----------------------------------|
| ① Coating | PU Wear & stain resistant coating |
| ② Wear layer | Transparent PVC wear layer |
| ③ Decor | PVC printed film |
| ④ Middle layer | PVC+Stone Powder |
| ⑤ Bottom layer | PVC |

- ①
- ②
- ③
- ④
- ⑤



Micro bevel



Pearl shine



Optional installation

Please consult your sales or distributor for details

The picture is only for reference.

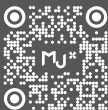

Address:
M.J. International Co.,Ltd.
No.126 Danuan Rd., Tucheng Dist., New Taipei City 236 Tw.

WOOD



KDW-5301



KDW-5302



KDW-5303



KDW-5306



KDW-5309



STONE



KDS-5312



SPC Structure Diagram

- ① Coating
- ② Wear layer
- ③ Decor layer
- ④ SPC core
- ⑤ IXPE Pad



Micro bevel



Optional installation

Please consult your sales or distributor for details

The picture is only for reference.



LVT at Will



9 - SKU



Luxury Vinyl Tile
5.0/0.55mm

WOOD



LW-5501



LW-5527



LW-5503



LW-5528



LW-5508



STONE



LS-5522



LS-5530



LS-5531



LVT Structure Diagram

- | | | |
|---|--------------|-----------------------------------|
| ① | Coating | PU Wear & stain resistant coating |
| ② | Wear layer | Transparent PVC wear layer |
| ③ | Decor | PVC printed film |
| ④ | Middle layer | PVC+Stone Powder |
| ⑤ | Bottom layer | PVC |



Micro bevel



EIR



Optional installation

Please consult your sales or distributor for details

The picture is only for reference.



Address:

M.J. International Co.,Ltd.

No.126 Danuan Rd.,Tucheng Dist.,New Taipei City 236 Tw.



Lay ga

MJ*
MJ
GROUP US

6 - SKU

LOOSELAY

48" x 7.25" 1219.2mm x 184.2mm PUR



RVW-55504



RVW-55505



RVW-55507

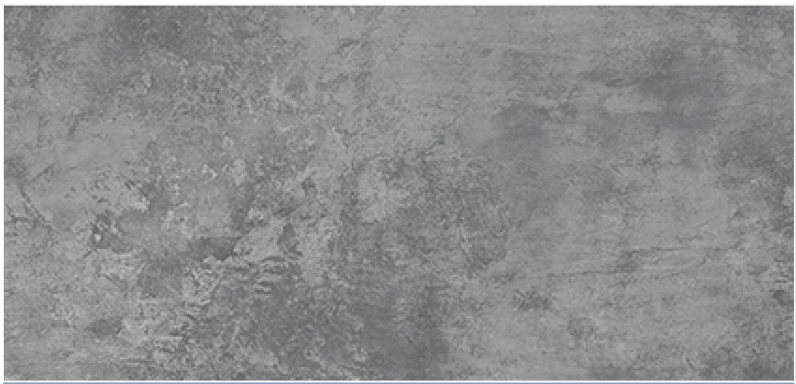

RVW-55514



RVW-55515



RVW-55516

LOOSELAY Structure Diagram



- ① Transparent protective layer
- ② Wear-resistant layer
- ③ Decoration layer
- ④ Stabilization layer
- ⑤ Backing layer

The picture is only for reference.



木



易

EASY

WOOD

Veneer Stone Plastic Composite Plank



10 - SKU

WOOD



EW-001



EW-006



EW-002



EW-007



EW-003



EW-008



EW-004



EW-009



EW-005



EW-010

Wood veneer stone plastic composite structure diagram



①

Coating

②

Wood veneer

③

Core layer

④

Valinge 2G click

⑤

Wood balance layer (optional)

⑥

IXPE pad (optional)

The picture is only for reference due to the color difference of nature veneer.



Address:
M.J. International Co.,Ltd.
No.126 Danuan Rd.,Tucheng Dist.,New Taipei City 236 Tw.